PRICELIST PL18-2

West Nissouri Stamp Co
P.O. Box 28026, Oakridge R.O.
London, ON. Canada N6H 5E1

US Postal address
P.O. Box 596155
Fort Gratiot, MI 48059-6155
519-474-2021 fax 519-474-6905
email:dennis@wnstamps.com

FAROE ISLANDS USED
SOUVENIR SHEETS POST 2000

395 25th Anniv Postal Services s/s 2001 . . . 2.95

396 Nordic Myths s/s 2001. . . . 6.25

413 Viking Voyages s/s 2002. . . . 2.95

422 150th Anniv Rep Council s/s 2002. . . . 2.45

FAROE ISLANDS USED
SOUVENIR SHEETS POST 2000

426 Sea Exploration s/s 2002. . . . 2.95

429 Voluspa Ancient Poem, s/s 2003. . . 10.55

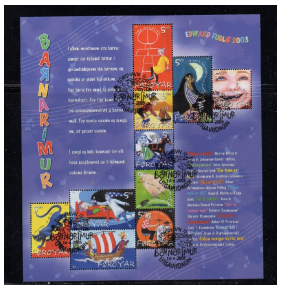

432 Children's Songs s/s 2003. . . . 8.45

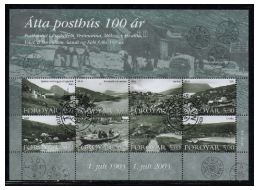

435 Old Post Offices s/s 2003. . . . 6.85

438 Inn Dancing Slania s/s 2003. . . . 4.95

441 Suthuroy Island s/s 2004. . . . 8.45

FAROE ISLANDS USED
SOUVENIR SHEETS POST 2000

442 Yacht Maria s/s 2004 . . . 8.45

443 Norse Gods s/s 2004. . . . 2.95

444 Royal Wedding s/s 2004. . . . 2.45

451 Janus s/s 2004. . . 12.45

452 Viking Life s/s 2005. . . . 3.75

453 Vagar Island s/s 2005. . . . 8.95

FAROE ISLANDS USED
SOUVENIR SHEETS POST 2000

462 Waagstein s/s 2005. . . 10.45

All the Faroe Island sheets are available at my online store at www.wnstamps.ca

ALDERNEY SOUVENIR SHEETS MINT NH

90 NH 50th anniv of return s/s 1995. . . . 3.70

97a NH Cats min sheet 1996. . . . 5.40

105a NH Cricket s/s 1998. . . . 5.40

118a NH Diving s/s 1998. . . . 4.95

127 NH ss Stella wreck s/s 1999. . . . 4.95

ALDERNEY SOUVENIR SHEETS MINT NH

133a NH Eclipse s/s 1999. . . . 4.75

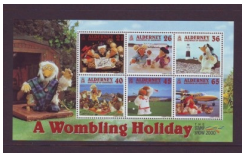

153a NH Wombles s/s 2000. . . . 5.60

154 NH Queen Mother 2000. . . . 3.70

163 NH 75th birthday QE II 2001. . . . 3.85

175a NH Golf s/s 2001. . . . 5.40

184 NH 50th anniv QE II 2002. . . . 4.40

190a NH Birds s/s 2002. . . . 6.45

ALDERNEY SOUVENIR SHEETS MINT NH

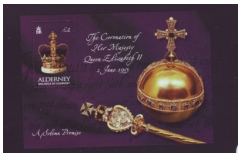

202 NH Coronation Anniv 2003. . . . 5.40

238a NH birds s/s 2004. . . . 6.35

261a NH Birds s/s 2005. . . . 7.45

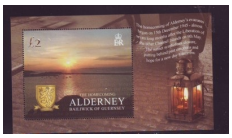

262 NH Homecoming WW II 2005. . . . 5.40

268a NH King Arhur s/s 2006. . . . 6.95

296a NH Wetlands s/s 2007. . . . 7.75

312a NH Kiplin Just So Stories s/s 2007. . . . 7.95

ALDERNEY SOUVENIR SHEETS MINT NH

318a NH Butterflies s/s 2008. . . . 7.95

337a NH Air Services s/s 2008. . . . 6.75

343a NH Bees s/s 2009. . . . 6.40

367a NH Dragonflies s/s 2010. . . . 7.70

CYPRUS CLASSIC ERA
MINT

20 OGH 30 pa violet Victoria 1882. . . . 7.45
61a OGH 10 para or yel & br grn G V 1912. . . . 1.85

63 OGH 30 pa vio & grn G V 1912. . . . 2.10
64 OGH 1 pi car & ultra G V 1912. . . . 3.85

CYPRUS CLASSIC ERA
MINT

126 OGH 1/2 pi Salamis Columns 1934. . . . 1.25
127 OGH 3/4 pi Peristerona Church 1934. . . . 2.35

128 OGH 1 pi Soli Theatre 1934. . . . 1.95

140-2 NH Coronation G VI 1937. . . . 5.25

152 OGH 18 pi Buyuk Khan 1938. . . . 3.35
164 OGH 1/2pi purple Salaris 1951. . . . 1.65

CYPRUS CLASIC ERA
USED

11 1/2 pi Victoria C C wmk 1881. . . 35.95
21 1 pi rose Victoria 1882. . . . 4.95

CYPRUS CLASSIC ERA

USED

39	30 pa vio & grn E VII	1903.	. . . 2.95
61a	10 Pa or yel & br grn G V	1912.	. . . 1.10

63	30 pa vio & grn G V	1912.	. . . 1.60
64	1 pi car & ultra G V	1912.	. . . 1.20

65	2 pi ultra & mar G V	1912.	. . . 1.55
93	3/4 pi gry blk & blk G V	1924.	75

95	1 1/1 Pi or & blk G V	1924.	. . . 9.75
96	1 1/2 pi car rose G V	1925.	. . . 1.10

114	3/4 pi silver coin	1928.	. . . 1.10
147	1 1/2pi Kyrenia Harbour	1938.	. . . 1.35

CYPRUS CLASSIC ERA

USED

154	90 pi George VI	1938.	. . . 5.25

GREAT BRITAIN POST 2000

MINT NH

1944-7	NH Milleneum 2001	2001.	. . . 5.20

2097-2	NH Check off slogans	2003.	. . . 7.95

2103-7	NH Genetics	2003.	. . . 6.55

2137-40	NH 21st B'day Prince William	2003.	. . . 6.40

GREAT BRITAIN POST 2000

MINT NH

2141-6 NH Scottish scenery 2003. . . . 7.60

2148-52 NH Pub signs 2003. . . . 6.75

2153-7 NH Toys 2003. . . . 6.75

2165-70 NH Christmas 2003. . . . 9.45

2172-7 NH Steam Railway Locomotives 2004. . . . 6.90

2178-82 NH Special Occasions 2004. . . . 6.75

2193-8 NH Northern Ireland Scenery 2004. . . . 7.60

GREAT BRITAIN POST 2000

MINT NH

2209-14 NH 200th Anniv Royal Horticultural Soc 2004. . . . 7.60

2222-7 NH 250th Anniv Royal Society of Arts 2004. . . . 7.25

2245-50 NH Christmas 2004. . . . 9.85

2261-6 NH SW England Scenery 2005. . . . 6.85

2267-72 NH "Jane Eyre" by Charlotte Bronte 2005. . . . 8.40

2273-7 NH Magic Tricks 2005. . . . 7.20

GREAT BRITAIN POST 2000

MINT NH

2280-7 NH UNESCO Heritage Sites 2005. . . . 9.65

2288-93 NH Trooping the Colours 2005. . . . 8.55

2295-0 NH Motorcyclces 2005. . . . 6.85

2302-7 NH Europa Changing Tastes 2005. . . . 6.95

2308-3 NH TV Shows 2005. . . . 6.95

2328-33 NH Christmas 2005. . . . 7.75

2334-41 NH Animals from Children's Books 2006. . . . 9.80

GREAT BRITAIN POST 2000

MINT NH

2353-8 NH Engineering by Brunel 2006. . . . 8.25

2359-63 NH Ice Age Animals 2006. . . . 8.60

2364-71 NH 80th Birthday QE II 2006. . . 10.25

2372-7 NH Soccer World Cup 2006. . . . 7.90

2378-83 NH Modern Architecture 2006. . . . 8.65

2394-9 NH Victoria Cross Winners 2006. . . . 9.95

2400-4 NH Musicians & Dancers 2006. . . . 8.45

GREAT BRITAIN POST 2000

MINT NH

2412-7 NH Christmas 2006. . . 10.95

2418 NH 100th Anniv Battle of Somme s/s 2006. . . 8.75

All the above can be seen in colour at my website at www.wnstamps.com, and can be ordered at my online store at www.wnstamps.ca. Colour printing is still too expensive for lists like this.

Payment with order please. I welcome Mastercard, Visa, American Express & Diners Club credit cards, Paypal, Money Orders, Personal Cheques drawn on a US or Canadian Bank & Cash(at your risk). I have a toll free number for credit card orders at 1-866-376-4317. On orders under $50 please add 3.00 for shipping. Orders going outside Canada and the USA must add $4.00 for shipping. Registration required for some destinations, US$14.00.

DISCOUNTS
Orders over $50 deduct 5%
Orders over $100 deduct 10%

Canadian customers - I will pay the GST/HST on your purchases from my lists.
My lists are in **US** funds, Canadian funds welcomed but please adjust for current exchange rate (I use the Bank of Canada daily rate)

I offer over 5,000 stamps at my online store at **Hipstamp.com**. If you are online please go to **https://www.hipstamp.com/store/fatdanes-stamp-store** and buy.

I also offer stamps at Ebay,
http://stores.ebay.ca/fatdane-stamps-and-more

I have a new online store with shopping cart at www.wnstamps.ca. If you have internet access please stop by, browse through the stamps, and buy something. If there is something that you would like to see in the new store let me know and I will try to get it into the store. If you have any problems with the new store please let me know and I will attempt to get it fixed.

Go to
www.wnstamps.ca

and visit my new online store

For those ordering online from my new store, as you go through the checkout process enter the code **10off100** to get a 10% discount on purchases over $100..

APPROVAL SERVICE

I offer a prepaid approval service covering the stamps in my stock, Baltic States, Canada and Newfoundland, Great Britain & Islands, British Commonwealth and Scandinavia. My service allows you to shop in the comfort and convenience of your home or office. I offer up to 30 days to examine each personalized selection. To receive a selection request an application form, or call me at 519-474-2021. An online application form is at
http://www.wnstamps.com/approvals/approvals.htm

Please note that I have a new Canadian address,
P.O. Box 28026 Oakridge R.O.
London, ON, Canada N6H 5E1.

We are trying to prepare for the day when a doctor says no more driving and are moving things closer to us. The old address was about 10 km away from our stamp laden house, My phone number, fax number, and email address remain the same..

February and March were “interesting” months with an unplanned trip to Florida for a funeral. My body did not respond well to the long drive and return.

I am trying a slightly different format with everything on the list illustrated.

Toll free number for credit card orders at

1-866-376-4317